

OFFICE COPY

A/002452/572/2004

Planning Permit No. _____

APPROVED

SUBJECT TO THE CONDITIONS IN THIS OFFICE LETTER

No. 12350/2004 Dtd. 10/11/2004.

O/C *[Signature]*

FOR MEMBER SECRETARY

CHENNAI METROPOLITAN DEVELOPMENT AUTHORITY

CHENNAI - 600 008

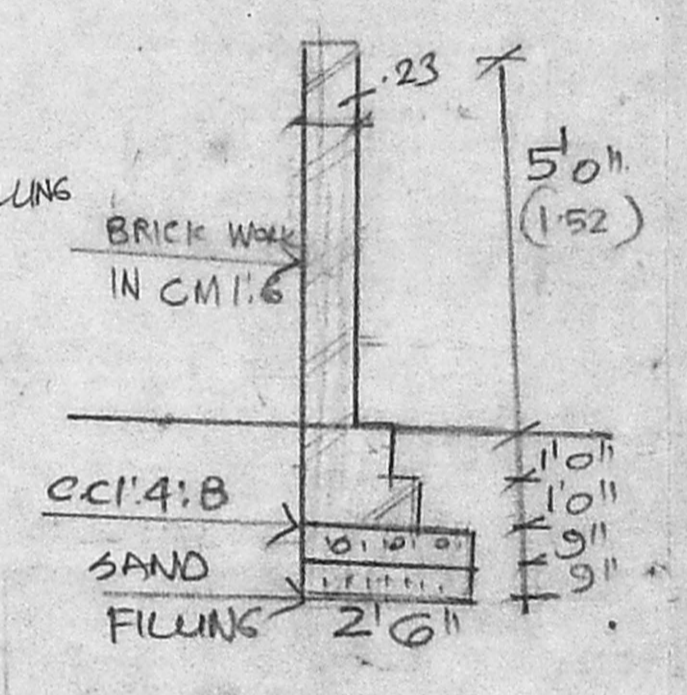
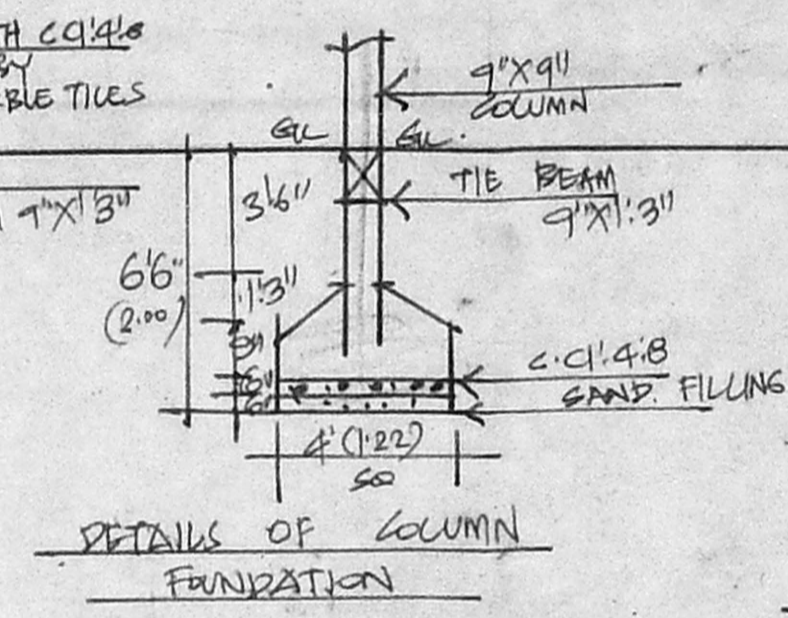
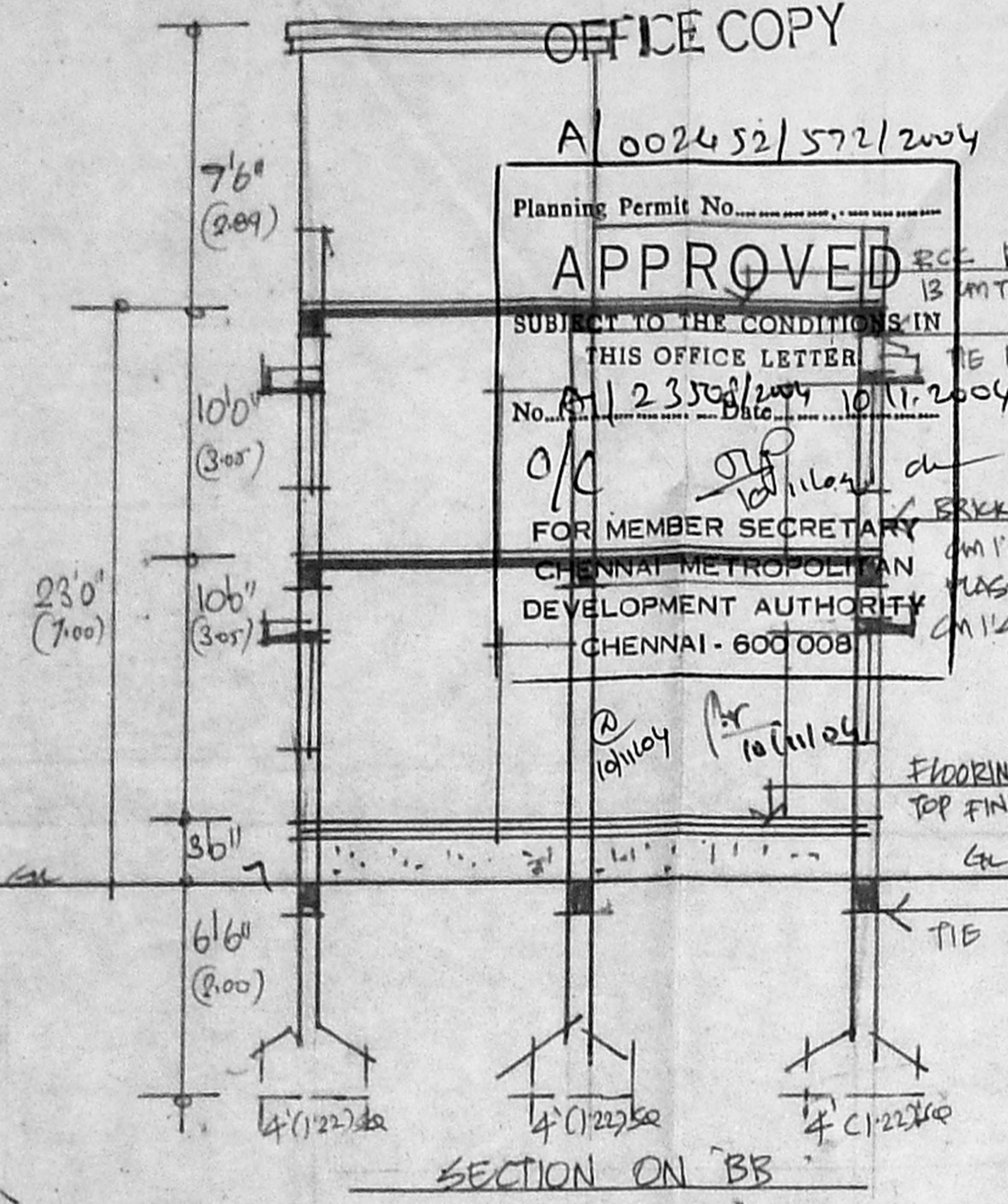
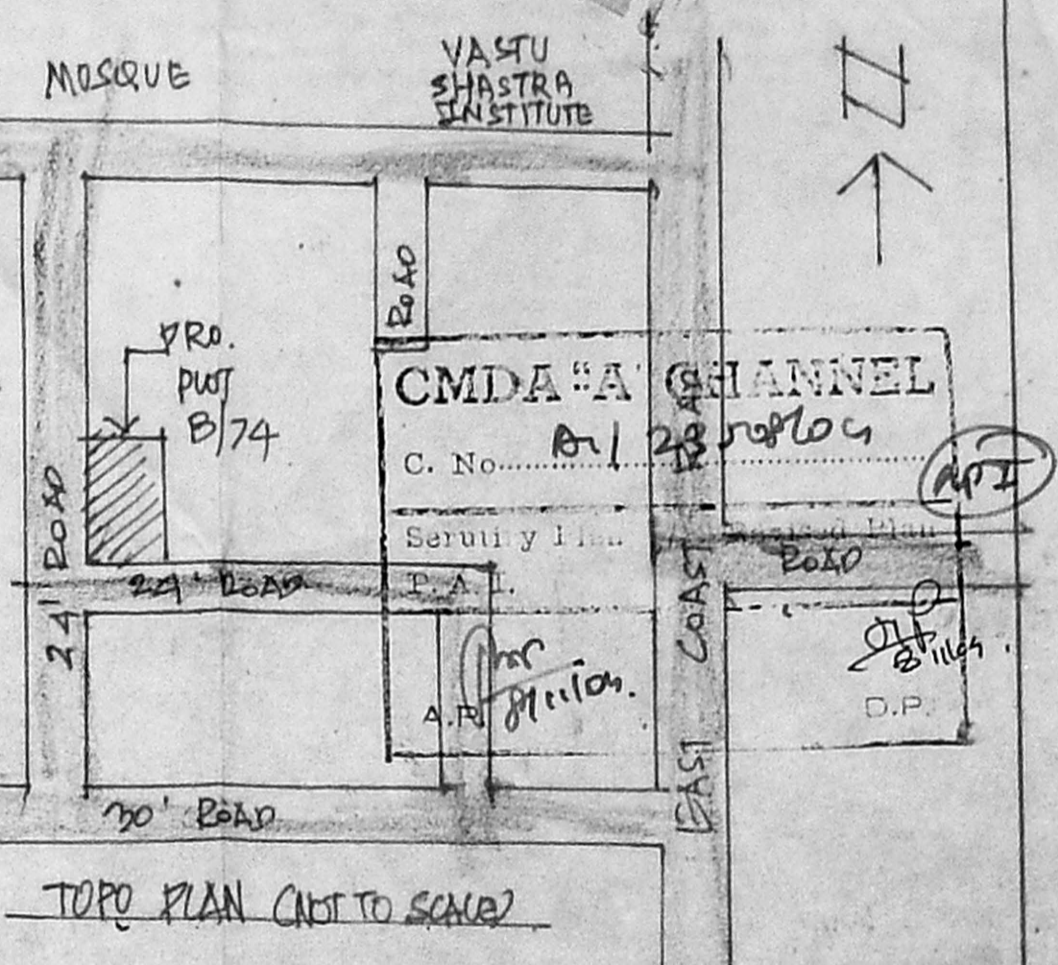
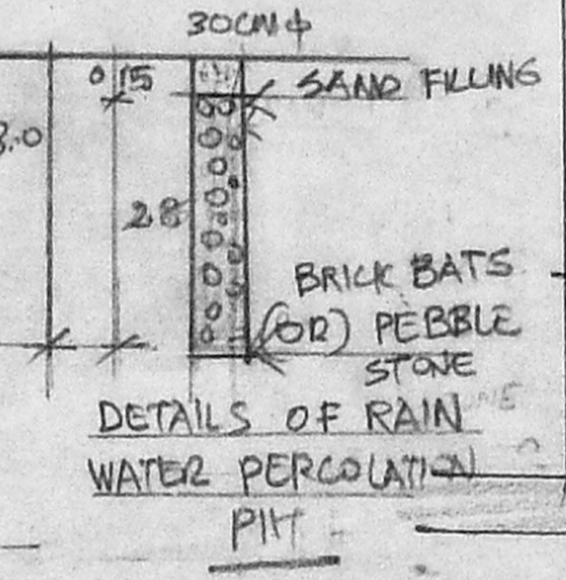
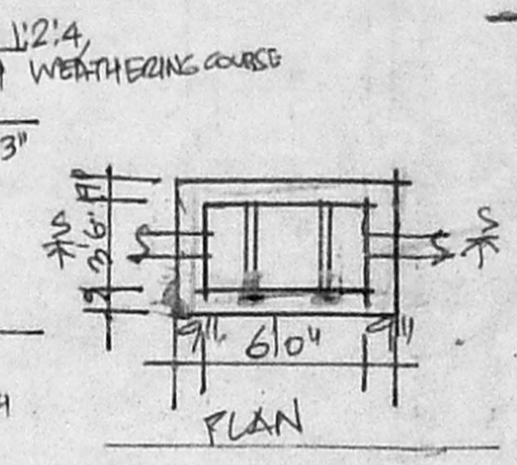
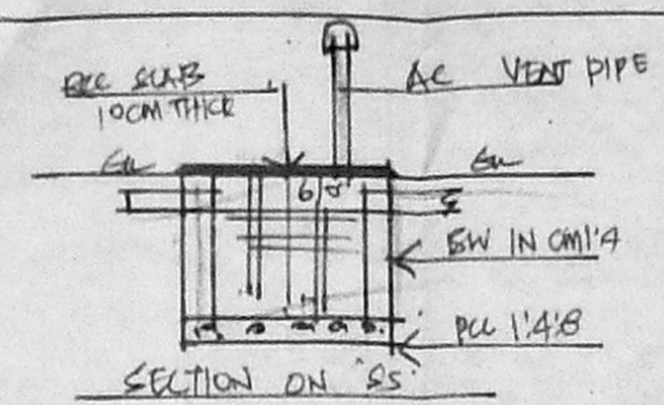

AREA	SQ FT	SQMT
LAND AREA	2400-00	222-96
G FLOOR AREA	1162-00	107-95
F FLOOR AREA	1162-00	107-95
HEAD ROOM AREA	108-00	10-03
TOTAL AREA	2432-00	225-93
COVERAGE	48.41%	-
F.S.I	0.96	-

JOINERY	FT	MT
D. DOOR	3'3" X 7'0"	1'00 X 2'13
D1. DOOR	3'0" X 7'0"	0'90 X 2'13
D2. DOOR	2'6" X 7'0"	0'76 X 2'13
W. WINDOW	3'0" X 6'0"	0'90 X 1'92
W1. WINDOW	5'6" X 5'0"	1'62 X 1'52
V. VENTILATOR	3'0" X 3'0"	0'90 X 0'90

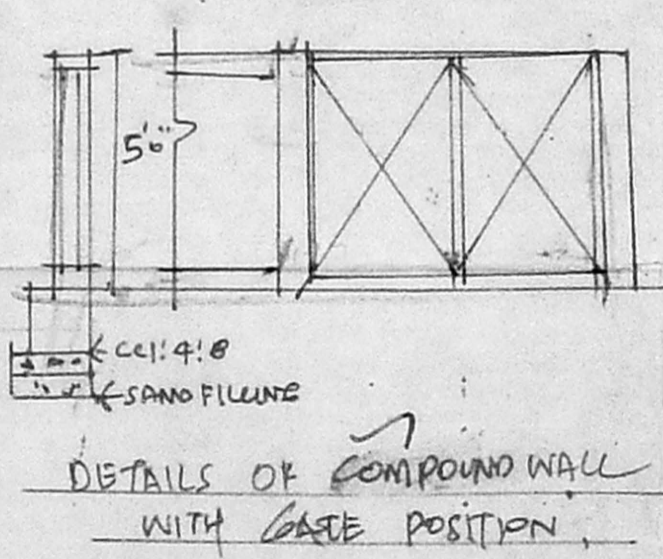
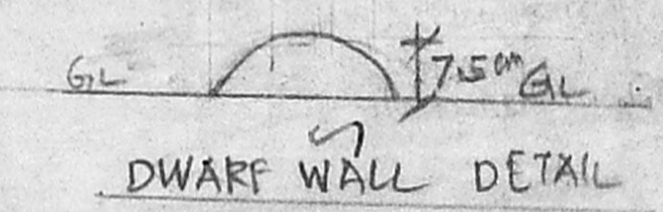
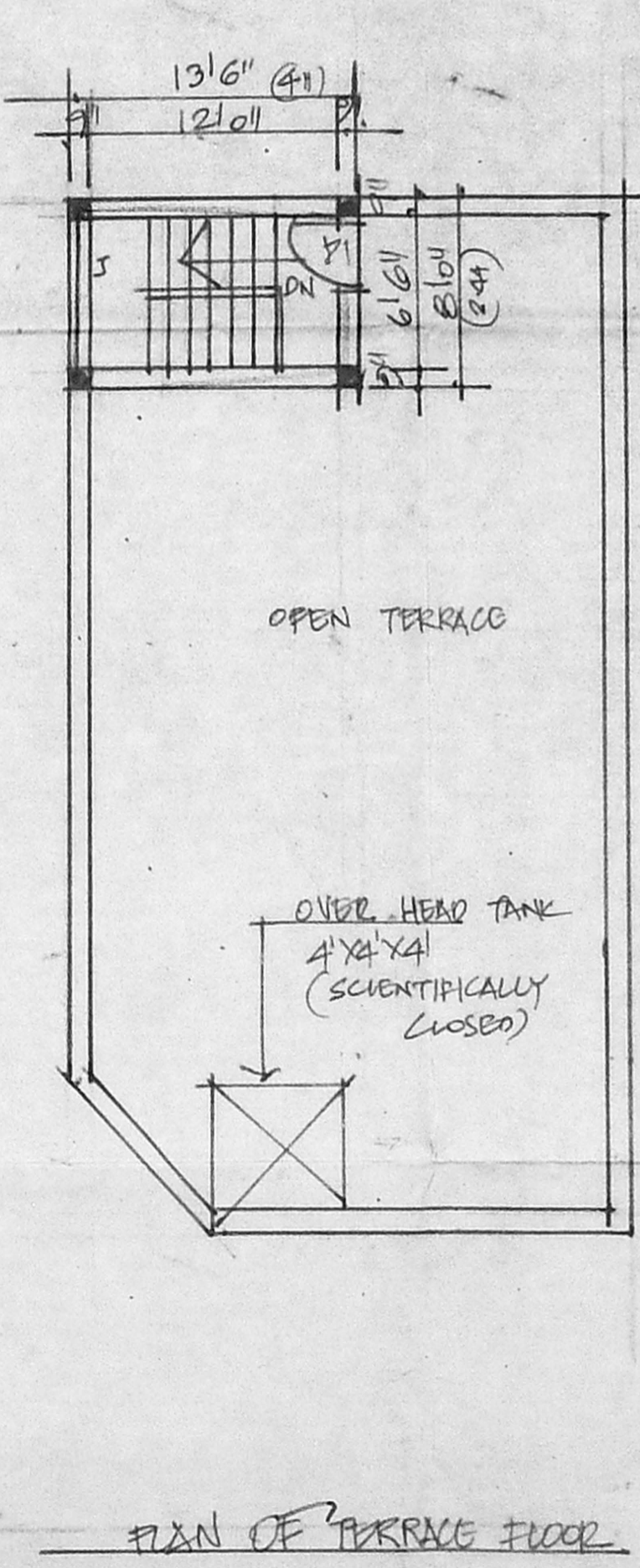
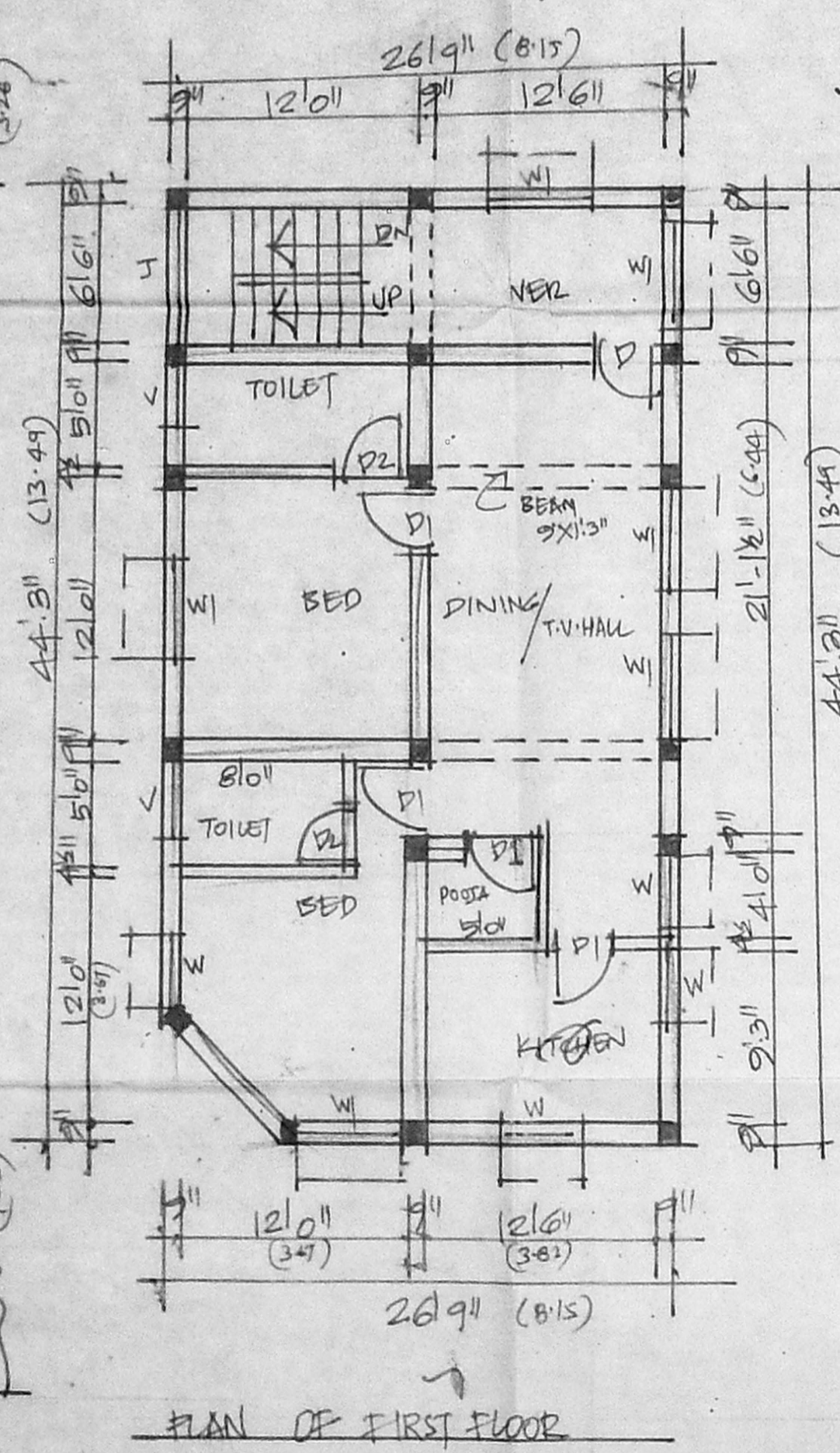
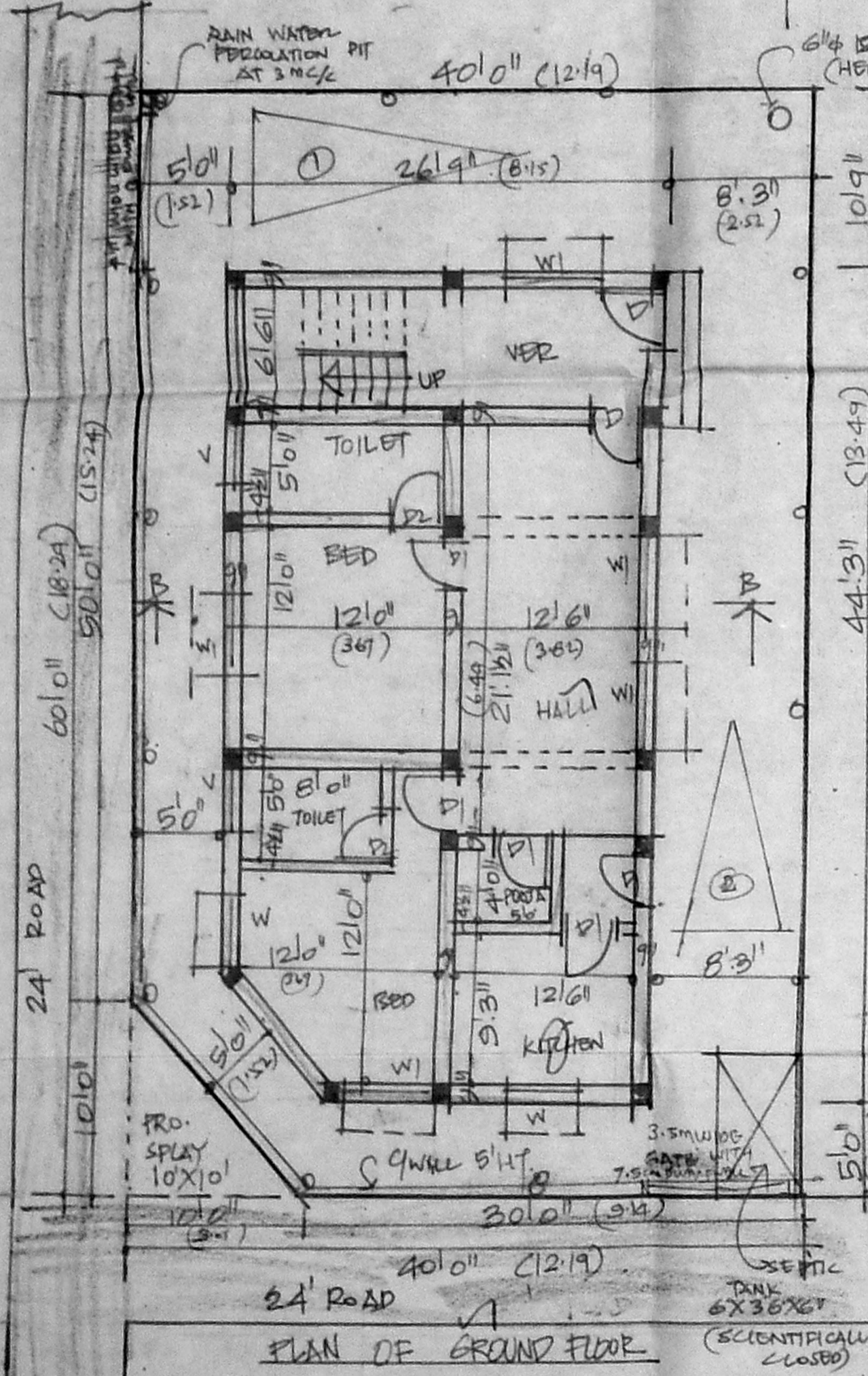

LEGEND

ROADS

PROPOSAL

BOUNDARY

PLAN SHOWING THE PROPOSED CONSTRUCTION OF RESIDENTIAL BUILDING AT PLOT NO B/74, NO 146 OF INJAMBAKKAM VILLAGE TAMBARAM TALUK, KANCHI DISTRICT, S.NOS 180/2, 180/3, 181/2C AND 184/3, 181/3/2 (AS PER PATTI) SCALE 8" = 50' (1:100)

NOTE: LAND ALREADY SANCTIONED VIDE REG. NO L3/1345/02 DT 30.3.04

P. Kalani
OWNER

S. SUNARAM, L.C.E.,
Licensed Surveyor Class-II No. 27/2004-2005
Corporation of Chennai and
Consulting Engineer,
PLOT NO. 4, TH. NEELANANDAR NAGAR
KAVAGATTAI, PUZHAL, (P.O.)
CHENNAI-600 066

LICENSED SURVEYOR